

Edgartown, Mass
 Town Clerk's Office
July 14 2009
 Rec'd for Record
 AT 9 56 AM

State Forest

State Forest

WEST TISBURY
 EDGARTOWN

Airport Rd

Edgartown - West Tisbury Rd

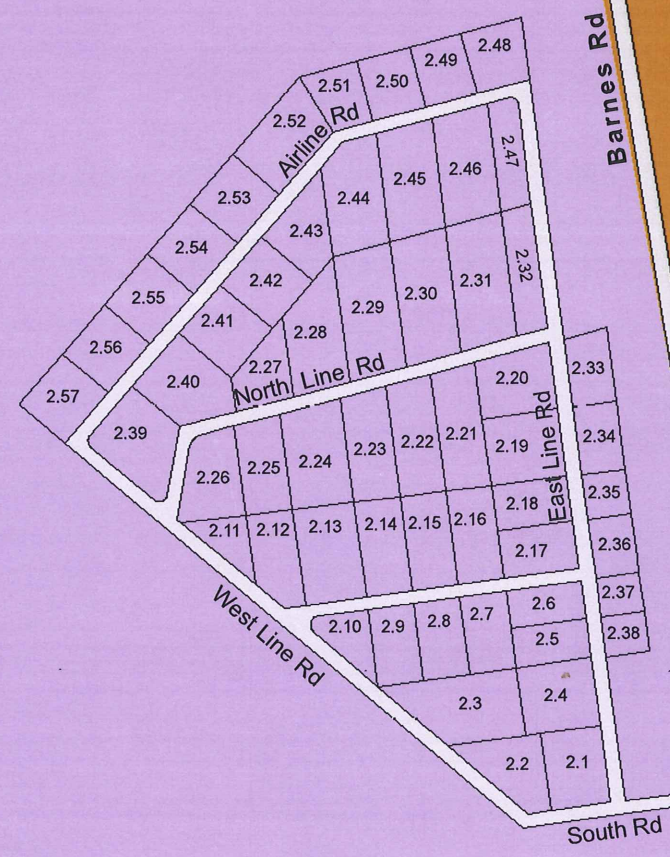

Zoning of Edgartown, MA B-III & B-IV Business District

Map Sheet 4 of 4

Zoning

- B-III
- B-IV
- R-60
- 89RA-120

Parcel Boundary
 lot label

Roads

Town Boundary

All parcels in B-III are on Map 24A.

DISCLAIMER:
 Data provided are for planning purposes only. The data are not adequate for boundary determination or regulatory interpretation. The MVC cannot be responsible for how these data are used or interpreted by the end user.

Compiled By: Martha's Vineyard Commission, Cl Seidel, 2/9/09,
 ph. 508-693-3453, www.mvcommission.org
 Data: Town Boundary - MVC/MassGIS 2006; Zoning - MVC 2007;
 Roads & Parcel Boundary - Cartographic Associates 2008
 Projection: Stateplane, MA Mainland, NAD83, m
 File: cls_basics; edg_zn4_B3.mxd - Original in color on 34"x22" paper

Approved - Edgartown Planning Board

[Signature]
[Signature]
[Signature]
[Signature]

Date: 07/07/09

